

SOPRANO

COMP. / ARR. WENDELL HOBBS

WE'RE OUTTA' HERE!

BRISKLY, LIKE YOU'RE IN A HURRY TO LEAVE

SWING

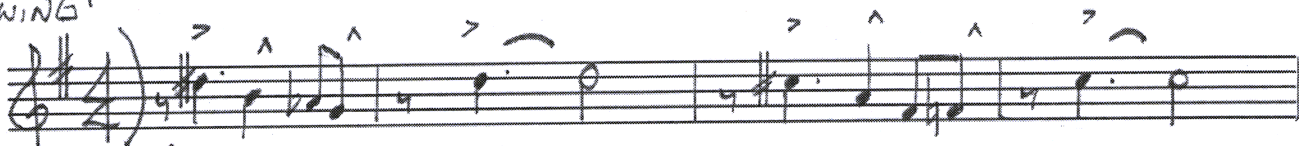

9

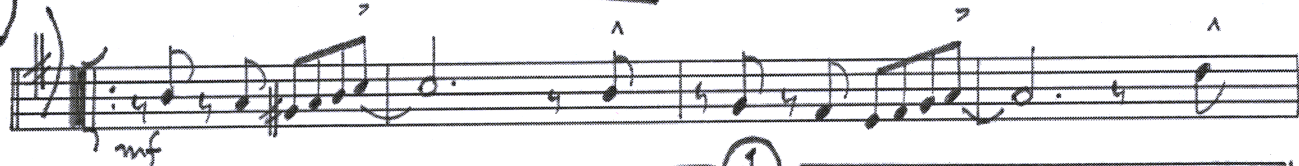

1

2

17

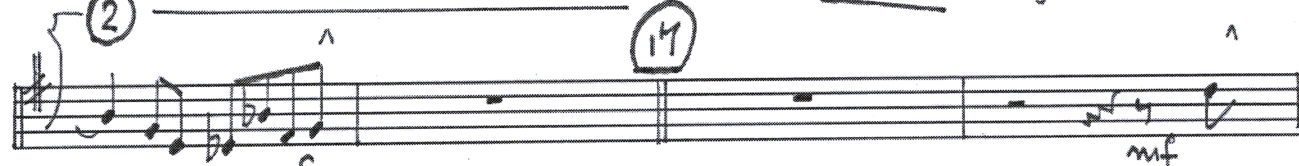

25

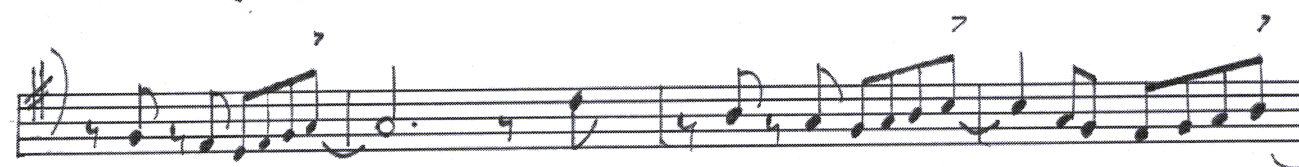
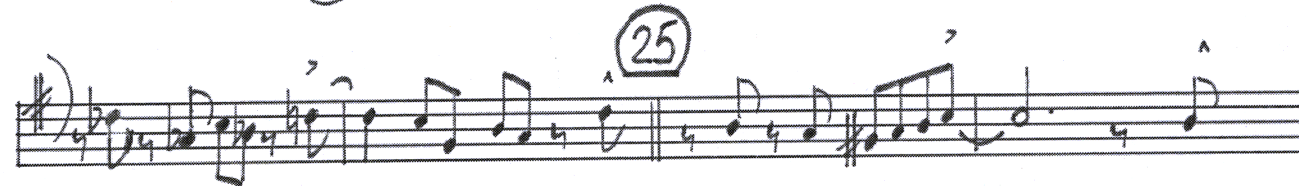
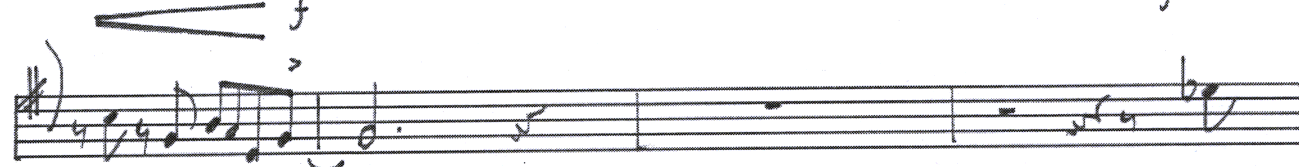

"NE' RE DUTIA' HERE" SOPRANO PG. 2

ALTO

COMP./ARR. WENDELL HOBBS

WE'RE OUTTA' HERE!

BRISKLY, LIKE YOU'RE IN A HURRY TO LEAVE

SWING

"WE'RE OUTTA' HERE" ALTO PG. 2

TENOR

COMPIARR WENDELL HOBBS

WE'RE OUTTA' HERE!

BRISKLY, LIKE YOU'RE IN A HURRY TO LEAVE!

SWING

"WE'RE DUTTA' HERE" TENOR PG. 2

BAR:

COMP. / ARR. WENDELL HOBBS

WE'RE OUTTA' HERE!

BRISKLY, LIKE YOU'RE IN A HURRY TO LEAVE

SWING

"WE'RE OUTTA' HERE" BARI PG. 2

33

43

CRESL.

51

mf

59

67

71
